

GAME 2: Main Street Clue Sleuth

Submit your entry by Sunday, April 11
Email to: Games@BozemanFolklore.org

You can email images of your entry. Or you can use the "Fill & Sign" feature in Adobe to type in your answers, save the PDF and attach it to your email.

Your Name: _____

Your Email: _____

Clue 1: Flag in window



Name of business?

Answer:

Clue 2: Fish



Address of building?

Answer:

Clue 3: Tai-chi

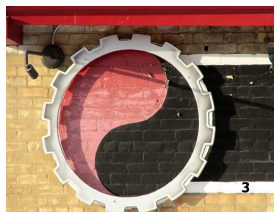

Name of business?

Answer:

Clue 4: Wheel



Name of business?

Answer:

Clue 5: Lamp post



What building is this?

Answer:

Clue 6: Car

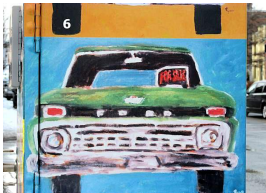

Address it's in front of?

Answer:

Clue 7: Cafe



Name of business?

Answer:

Clue 8: Hamill



Address of building?

Answer:

Clue 9: Crossing



Name of building?

Answer:

Clue 10: Tower



Name of building?

Answer:

Clue 11: Four windows



Address of building?

Answer:

Clue 12: Stone



Business it's in front of?

Answer:

Clue 13: Eagle



Address it's in front of?

Answer:

Clue 14: Deer



Address of building?

Answer:

Clue 15: White logo



Name of business?

Answer:

Clue 16: Doors



Name of building?

Answer:

Clue 17: Chinese Characters



Name of business?

Answer:

Clue 18: H A



Name of building?

Answer:

Clue 19: Jam



Address of building?

Answer:

Clue 20: Wild



Address of business?

Answer:



GAME 2: Main Street Clue Sleuth

Submit your entry by Sunday, April 11
 Email to: Games@BozemanFolklore.org

Your Name: _____

Your Email: _____

You can email images of your entry. Or you can use the "Fill & Sign" feature in Adobe to type in your answers, save the PDF and attach it to your email.

Clue 21:
The Golden Rule



Address of building?
 Answer: _____

Clue 25: White windows

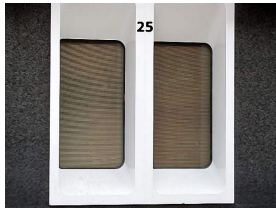

Name of cross street?
 Answer: _____

Clue 29: Balcony



Name of business?
 Answer: _____

Clue 33: Boot



Name of business?
 Answer: _____

Clue 37: Downtown



Address it's next to?
 Answer: _____

Clue 22: World



Address of building?
 Answer: _____

Clue 26: Three windows

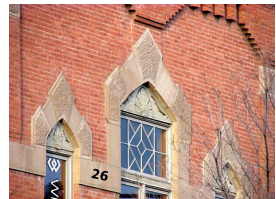

Address of building?
 Answer: _____

Clue 30: El



Address of building?
 Answer: _____

Clue 34: Cylinder



Address of building?
 Answer: _____

Clue 38: Art sculpture



Name of cross street?
 Answer: _____

Clue 23:
White circle logo



Name of business?
 Answer: _____

Clue 27: Flats



Address of building?
 Answer: _____

Clue 31: Crown overhang

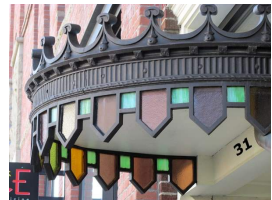

Name of business?
 Answer: _____

Clue 35: Reptile

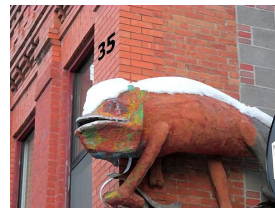

Address of building?
 Answer: _____

Clue 39: Fish and insect



Name of business?
 Answer: _____

Clue 24: Compass



Name of business?
 Answer: _____

Clue 28: Log cabin



Name of business?
 Answer: _____

Clue 32: Tomato



Name of business?
 Answer: _____

Clue 36: Star



Name of business?
 Answer: _____

Clue 40: Blue pipes



Address it's next to?
 Answer: _____



GAME 2: Main Street Clue Sleuth

Submit your entry by Sunday, April 11
Email to: Games@BozemanFolklore.org

You can email images of your entry. Or you can use the "Fill & Sign" feature in Adobe to type in your answers, save the PDF and attach it to your email.

Your Name: _____

Your Email: _____

Clue 41: Villa



Name of business?
Answer: _____

Clue 45: Green awnings



Address of building?
Answer: _____

Clue 49: Winter scene



Name of cross street?
Answer: _____

Clue 53: Wood windows



Name of business?
Answer: _____

Clue 57: Windup Key



Address of business?
Answer: _____

Clue 42: Milwaukee



Name of cross street?
Answer: _____

Clue 46: Lamp posts



Name of business?
Answer: _____

Clue 50: Design on window



Name of business?
Answer: _____

Clue 54: Teton



Address of business?
Answer: _____

Clue 58: Open



Name of business?
Answer: _____

Clue 43: Man and dog



Name of business?
Answer: _____

Clue 47: Burritos



Address of business?
Answer: _____

Clue 51: Lady & hair

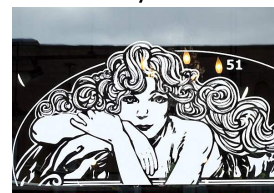

Name of business?
Answer: _____

Clue 55: Go



Address of building?
Answer: _____

Clue 59: House



Name of business?
Answer: _____

Clue 44: Table & chairs



Name of business?
Answer: _____

Clue 48: White screens



Address of building?
Answer: _____

Clue 52: Animals



Name of business?
Answer: _____

Clue 56: C with boy



Name of business?
Answer: _____

Clue 60: North

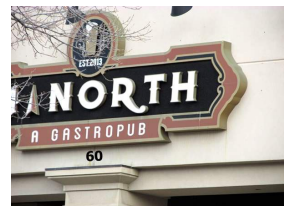

Name of Cross street?
Answer: _____



GAME 2: Main Street Clue Sleuth

Submit your entry by Sunday, April 11
Email to: Games@BozemanFolklore.org

You can email images of your entry. Or you can use the "Fill & Sign" feature in Adobe to type in your answers, save the PDF and attach it to your email.

Your Name: _____

Your Email: _____

Clue 61: Bakery

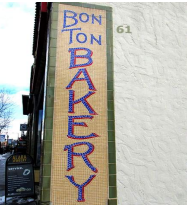

Name of cross street?

Answer:

Clue 65: Kitchen Corner



Name of business?

Answer:

Clue 69: Pink trim



Name of cross street?

Answer:

Clue 73: Three windows



Address of building?

Answer:

Clue 77: Block wall



Address of building?

Answer:

Clue 62: Blue house



Name of business?

Answer:

Clue 66: US



Name of business?

Answer:

Clue 70: Green & gray



Name of cross street?

Answer:

Clue 74: Union



Name of business?

Answer:

Clue 78: Squares in row

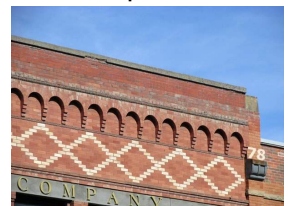

Address of building?

Answer:

Clue 63: R



Address of business?

Answer:

Clue 67: Fire escape

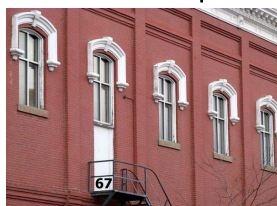

Name of cross street?

Answer:

Clue 71: Benches



Name of cross street

Answer:

Clue 75: Curly faces



Name of business?

Answer:

Clue 79: Bees



Name of cross street?

Answer:

Clue 64: Display window



Name of business?

Answer:

Clue 68: Big window



Address of building?

Answer:

Clue 72: WIPFLI

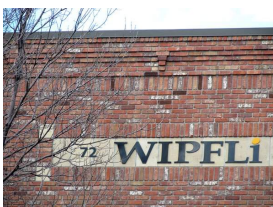

Address of building?

Answer:

Clue 76: Sculpture



Address it's in front of?

Answer:

Clue 80: Firewood



Name of business?

Answer:



GAME 2: Main Street Clue Sleuth

Submit your entry by Sunday, April 11
Email to: Games@BozemanFolklore.org

You can email images of your entry. Or you can use the "Fill & Sign" feature in Adobe to type in your answers, save the PDF and attach it to your email.

Your Name: _____

Your Email: _____

Clue 81: White trees



Name of business?
 Answer: _____

Clue 85: Mountains



Name of business?
 Answer: _____

Clue 89: Turtle



Business it's in front of?
 Answer: _____

Clue 93: OP



Name of business?
 Answer: _____

Clue 97: French



Name of cross street?
 Answer: _____

Clue 82: Color drops



Name of cross street?
 Answer: _____

Clue 86: Lamp & logo



Name of business?
 Answer: _____

Clue 90: Flower



Name of business?
 Answer: _____

Clue 94: Color squares

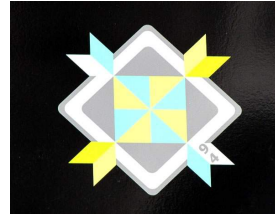

Name of business?
 Answer: _____

Clue 98: Five



Name of business?
 Answer: _____

Clue 83: Cougar



Name of business?
 Answer: _____

Clue 87: Umbrellas

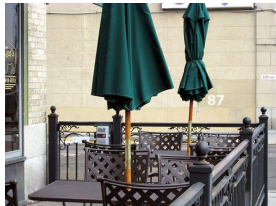

Name of business?
 Answer: _____

Clue 91: Plates of food



Name of business?
 Answer: _____

Clue 95: Horse



Name of business?
 Answer: _____

Clue 99: Cornice



Address of building?
 Answer: _____

Clue 84: Carriage



Name of business?
 Answer: _____

Clue 88: Lion logo



Name of business?
 Answer: _____

Clue 92: Artwork



Address it's in front of?
 Answer: _____

Clue 96: Rodeo



Address it's in front of?
 Answer: _____



Scan this QR code to see larger images of the clues.
 Or go to URL:
BozemanFolklore.org/games